

# DEERFIELD TOWNSHIP SECTION 14 R13- TWP 9 MORGAN COUNTY, OH

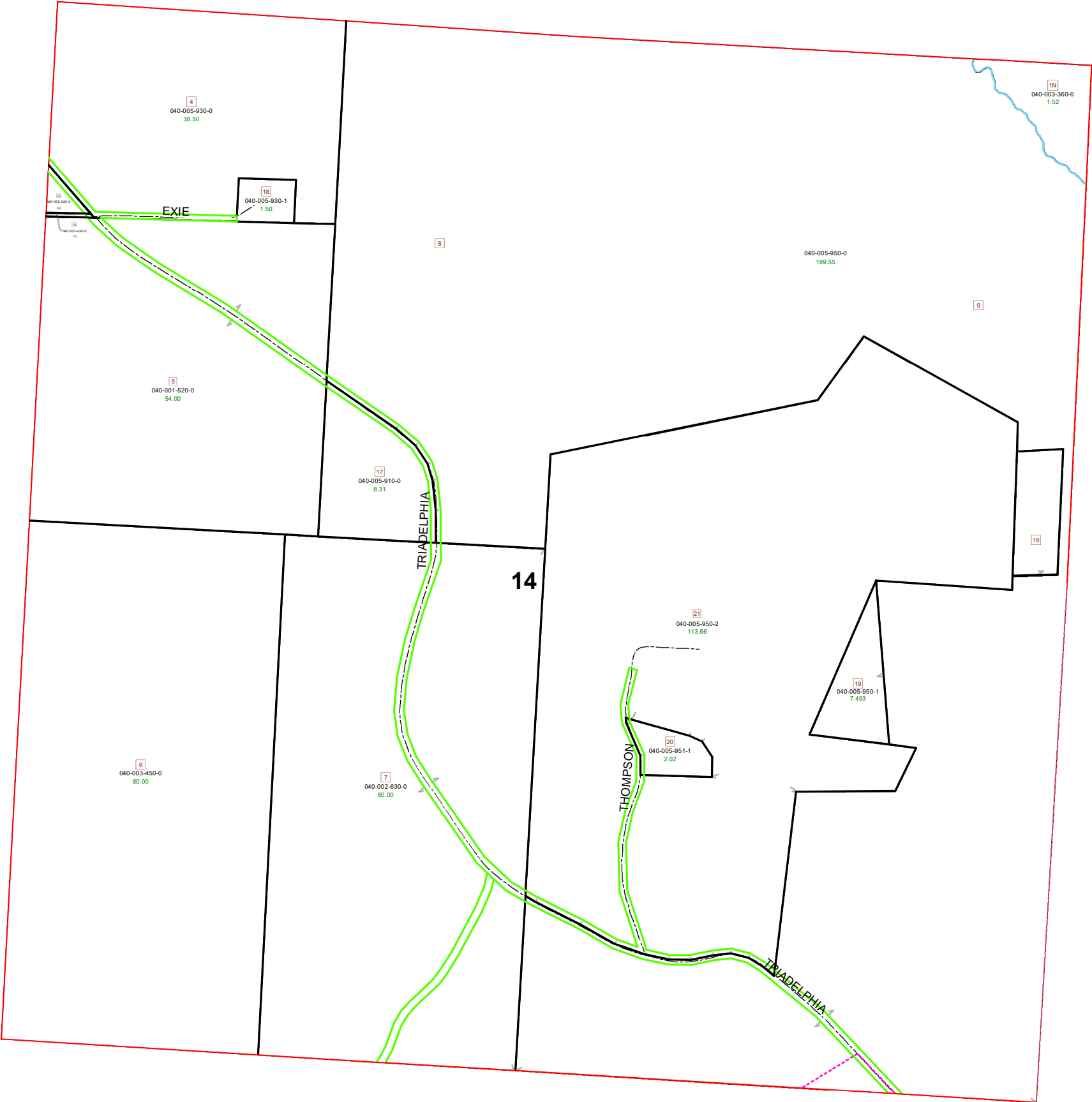

PIN	VOL	PAGE	Owner	LegalDescr	Acres
040-005-951-1	OR223	3492	DECEDER STEVEN	R13 T09 S14 SD 20	2.02
040-001-520-0	OR176	333	FISHER MICHAEL E ETAL	R13 T09 S14 SD 5 U	54
040-003-450-0	OR207	3447	MCCOY CLAYTON T & COLEMAN T TRUSTEES	R13 T09 S14 SD 6	80
040-003-430-0	OR207	3447	MCCOY CLAYTON T & COLEMAN T TRUSTEES	R13 T09 S14 SD 16	0.1
040-003-360-0	D. V 168	114	MCELHINEY T E	R13 T09 S14 SD 1 N	1.52
040-005-950-0	OR43	617	MILLER LEROY A & MATTIE W	R13 T09 S14 SD 8-9	270.037
040-005-950-1	OR43	617	MILLER LEROY A & MATTIE W	R13 T09 S14 SD 19 S	7.493
040-005-910-0	OR64	196	REED TAMMY S C/O YERKE MORTGAGE COMPANY	R13 T09 S14 SD 17	8.31
040-005-020-0	D.V 144	523	SIDWELL J TODD & KATHRYN A	R13 T09 S14 SD 10 S	0.69
040-005-950-2	OR212	820	SNELL RODNEY L	SD 21	113.66
040-005-930-1	OR134	495	THOMPSON JAMES H & JANET R	R13 T07 S14 SD 18 S	1.5
040-005-930-0	OR134	495	THOMPSON JAMES H & JANET R	R13 T09 S14 SD 4	38.5
040-002-630-0	OR195	138	TRIDELPHIA ENTERPRISES INC	R13 T09 S14 SD 7	80
040-002-640-0	OR195	138	TRIDELPHIA ENTERPRISES INC	R13 T09 S23 SD 3	62

**Boundaries**

- Future Split (Pink dashed line)
- Parcel (Black solid line)
- County (Grey dashed line)
- Lot (Orange solid line)
- Section (Red solid line)
- Township (Red dashed line)
- Symbols (Grey solid line)
- Roads (Black dashed line)

**Type**

- Hydro (Blue solid line)
- ROW (Green solid line)

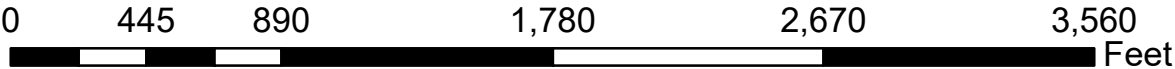

Source: Morgan County Engineer's Office  
 Author: Marcia Wolfe  
 Date: 5/22/2020



Disclaimer: The information that these maps contains is for reference purposes only. Please bring any errors to the attention of the Engineer's Office staff.  
 Thank you